

**Application for Participation in the Guilford County
Voluntary Agricultural District or
Enhanced Voluntary Agricultural District**

(Chapter 15, Article III - Guilford County Code and N.C.G.S. 106-735 et seq.)

(Read and Initial)

 I am applying for The *Enhanced* Voluntary Agricultural District which has a 10 year binding agreement.

I am applying for the Voluntary Agricultural District which is a non-binding agreement

APPLICANT INFORMATION

Name (s): Adam Meylor & Andrea Meylor

Full Address: 7587 Happy Hill Rd

Kernersville State NC Zip Code 27284

Phone: (day) 336-520-0417 (evening) 336-520-0417

PROPERTY INFORMATION

	PARCEL #1	PARCEL #2	PARCEL #3
Parcel identification number *(ex. 01-23-4567-890-00)	164999		
USDA Tract Number**			
Property Address	7587 Happy Hill Rd Kernersville NC 27284		
Township	Oak ridge		
Number of Acres	22		
Current Land Use (Enter number of acres in production and what is being produced for each parcel)	hay		
Is this tract enrolled in Present-Use Value Program?	<u> N </u> (Y/N)	<u> </u> (Y/N)	<u> </u> (Y/N)
On annually planted cropland are you following a sound management plan (soil conservation plan) on highly erodible (HEL) land?	<u> N </u> (Y/N)	<u> </u> (Y/N)	<u> </u> (Y/N)
If not, are you willing to develop and follow a plan with Soil & Water or NRCS on these HEL fields?	<u> Y </u> (Y/N)	<u> </u> (Y/N)	<u> </u> (Y/N)
On forestland are you following a sound management plan (forest management plan) on these fields?	<u> N </u> (Y/N)	<u> </u> (Y/N)	<u> </u> (Y/N)
If not, are you willing to develop and follow a plan with NC Forest Service on these fields?	<u> Y </u> (Y/N)	<u> </u> (Y/N)	<u> </u> (Y/N)

* Found on tax bill or Guilford county GIS site (http://gcgis.co.guilford.nc.us/guilford_new/)

** Found at USDA-Farm Service Agency or Soil & Water Conservation District Office

(Please continue to back of this form)

ADDITIONAL TRACTS:

	PARCEL #4	PARCEL #5	PARCEL #6
Parcel identification number <i>*(ex. 01-23-4567-890-00)</i>			
USDA Tract Number**			
Property Address			
Township			
Number of Acres			
Current Land Use (Enter number of acres in production and what is being produced for each parcel)			
Is this tract enrolled in Present-Use Value Program?	_____ (Y/N)	_____ (Y/N)	_____ (Y/N)
On annually planted cropland are you following a sound management plan (soil conservation plan) on highly erodible (HEL) land?	_____ (Y/N)	_____ (Y/N)	_____ (Y/N)
If not, are you willing to develop and follow a plan with Soil & Water or NRCS on these HEL fields?	_____ (Y/N)	_____ (Y/N)	_____ (Y/N)
On forestland are you following a sound management plan (forest management plan) on these fields?	_____ (Y/N)	_____ (Y/N)	_____ (Y/N)
If not, are you willing to develop and follow a plan with NC Forest Service on these fields?	_____ (Y/N)	_____ (Y/N)	_____ (Y/N)

* Found on tax bill or Guilford county GIS site (http://gcgis.co.guilford.nc.us/guilford_new/)

** Found at USDA-Farm Service Agency or Soil & Water Conservation District Office

The Conservation Agreement for the Agricultural Districts is for 10 years. The Agreement shall be deemed automatically renewed for an additional term of 3 years, unless either the Advisory Board or the landowner gives written notice to the contrary prior to the termination date of the Conservation Agreement. At the end of each 3 year term the Conservation Agreement shall automatically renew for an additional 3 year term unless notice of termination is given.

I hereby submit my application for inclusion in the Guilford County's: (Please check one)

_____ **ENHANCED Voluntary Agricultural District** OR
 Voluntary Agricultural District

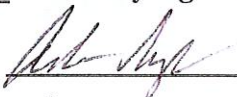
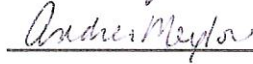
Signature of Owners/Applicants:  **Date:** 11-11-25
 **Date:** 11-11-25
 _____ **Date:** _____
 _____ **Date:** _____

Mail to: Guilford Soil & Water Conservation District
 Attention: Voluntary Agricultural Districts
 3309 Burlington Road, Greensboro, NC 27405-7605

(Revised 11/17/25)

Guilford County, NC

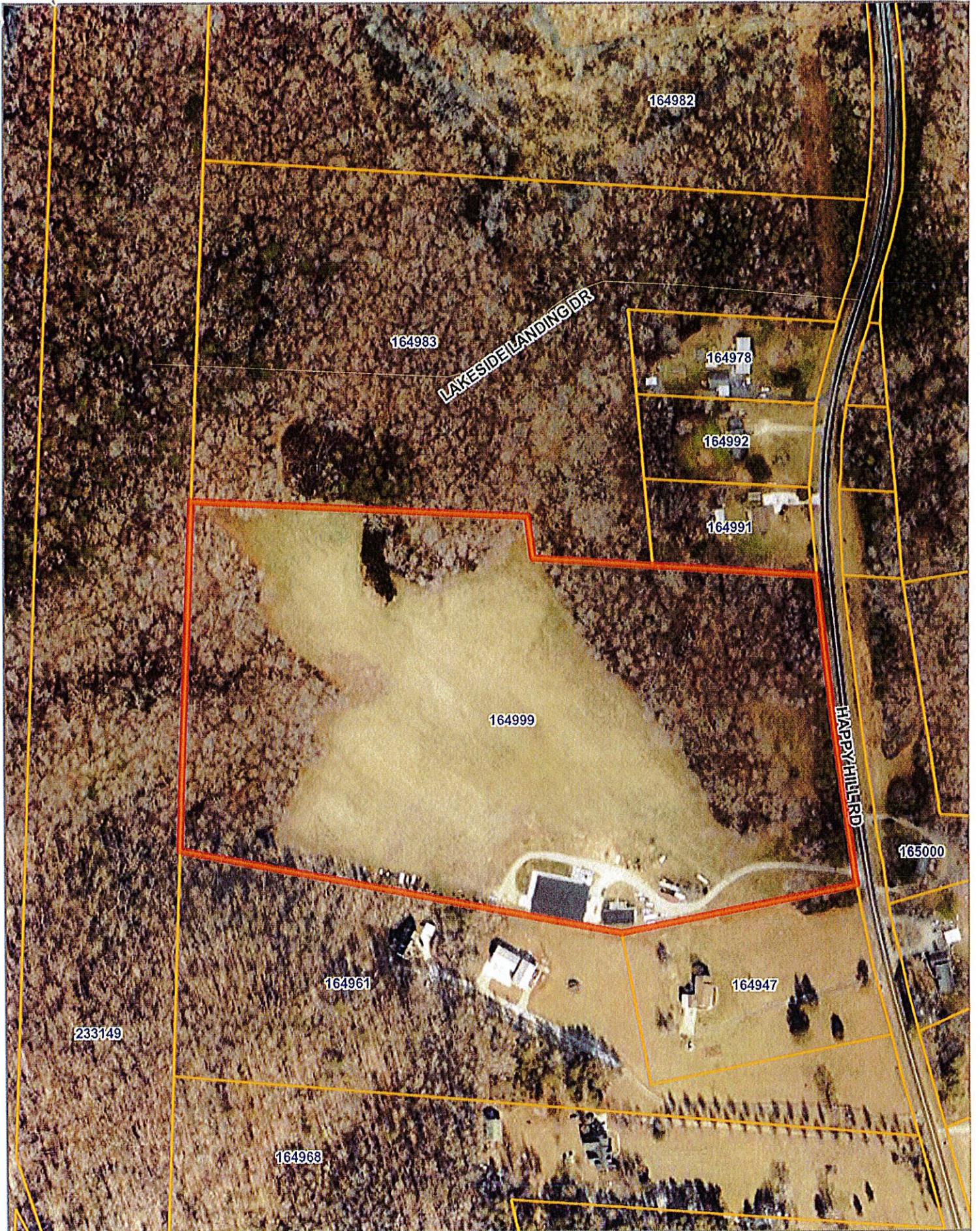

**Application for Participation in the Guilford County
Voluntary Agricultural District or
Enhanced Voluntary Agricultural District**

(Chapter 15, Article III - Guilford County Code and N.C.G.S. 106-735 et seq.)

(Read and Initial)

I am applying for The *Enhanced* Voluntary Agricultural District which has a 10 year binding agreement.

I am applying for the Voluntary Agricultural District which is a non-binding agreement

APPLICANT INFORMATION

Name (s): Lisa K. Lee

Full Address: 2020 Rayle Farm Road

Pleasant Garden State NC Zip Code 27313

Phone: (day) 336-202-9488 (evening) same

PROPERTY INFORMATION

	PARCEL #1	PARCEL #2	PARCEL #3
Parcel identification number *(ex. 01-23-4567-890-00)	229703		
USDA Tract Number**			
Property Address	4316 Williams Drive Rd.		
Township	Fentress		
Number of Acres	24.88		
Current Land Use (Enter number of acres in production and what is being produced for each parcel)	6 ac. Soybean - Corn 5 ac. Hay		
Is this tract enrolled in Present-Use Value Program?	<u>Y</u> (Y/N)	_____ (Y/N)	_____ (Y/N)
On annually planted cropland are you following a sound management plan (soil conservation plan) on highly erodible (HEL) land?	<u>N</u> (Y/N)	_____ (Y/N)	_____ (Y/N)
If not, are you willing to develop and follow a plan with Soil & Water or NRCS on these HEL fields?	<u>Y</u> (Y/N)	_____ (Y/N)	_____ (Y/N)
On forestland are you following a sound management plan (forest management plan) on these fields?	<u>N</u> (Y/N)	_____ (Y/N)	_____ (Y/N)
If not, are you willing to develop and follow a plan with NC Forest Service on these fields?	<u>N</u> (Y/N)	_____ (Y/N)	_____ (Y/N)

* Found on tax bill or Guilford county GIS site (http://cgis.co.guilford.nc.us/guilford_new/)

** Found at USDA-Farm Service Agency or Soil & Water Conservation District Office

(Please continue to back of this form)

ADDITIONAL TRACTS:

	PARCEL #4	PARCEL #5	PARCEL #6
Parcel identification number *(ex. 01-23-4567-890-00)			
USDA Tract Number**			
Property Address			
Township			
Number of Acres			
Current Land Use (Enter number of acres in production and what is being produced for each parcel)			
Is this tract enrolled in Present-Use Value Program?	_____ (Y/N)	_____ (Y/N)	_____ (Y/N)
On annually planted cropland are you following a sound management plan (soil conservation plan) on highly erodible (HEL) land?	_____ (Y/N)	_____ (Y/N)	_____ (Y/N)
If not, are you willing to develop and follow a plan with Soil & Water or NRCS on these HEL fields?	_____ (Y/N)	_____ (Y/N)	_____ (Y/N)
On forestland are you following a sound management plan (forest management plan) on these fields?	_____ (Y/N)	_____ (Y/N)	_____ (Y/N)
If not, are you willing to develop and follow a plan with NC Forest Service on these fields?	_____ (Y/N)	_____ (Y/N)	_____ (Y/N)

* Found on tax bill or Guilford county GIS site (http://cgis.co.guilford.nc.us/guilford_new/)

** Found at USDA-Farm Service Agency or Soil & Water Conservation District Office

The Conservation Agreement for the Agricultural Districts is for 10 years. The Agreement shall be deemed automatically renewed for an additional term of 3 years, unless either the Advisory Board or the landowner gives written notice to the contrary prior to the termination date of the Conservation Agreement. At the end of each 3 year term the Conservation Agreement shall automatically renew for an additional 3 year term unless notice of termination is given.

I hereby submit my application for inclusion in the Guilford County's: (Please check one)

_____ _____ **ENHANCED Voluntary Agricultural District** OR
 _____ _____ **Voluntary Agricultural District**

Signature of Owners/Applicants:

Lisa K. Lee

Date: 4-11-25

Date: _____

Date: _____

Date: _____

Mail to: Guilford Soil & Water Conservation District
 Attention: Voluntary Agricultural Districts
 3309 Burlington Road, Greensboro, NC 27405-7605

(Revised 7/22/21)

Lisa Lee 2026-01-VAD



Disclaimer: While every effort is made to keep information provided over the internet accurate and up-to-date, Guilford County does not certify the authenticity or accuracy of such information. No warranties, express or implied, are provided for the records and/or mapping data herein, or for their use or interpretation by the User.

Map Scale
1 inch = 287 feet
12/8/2025