

Guilford County, NC

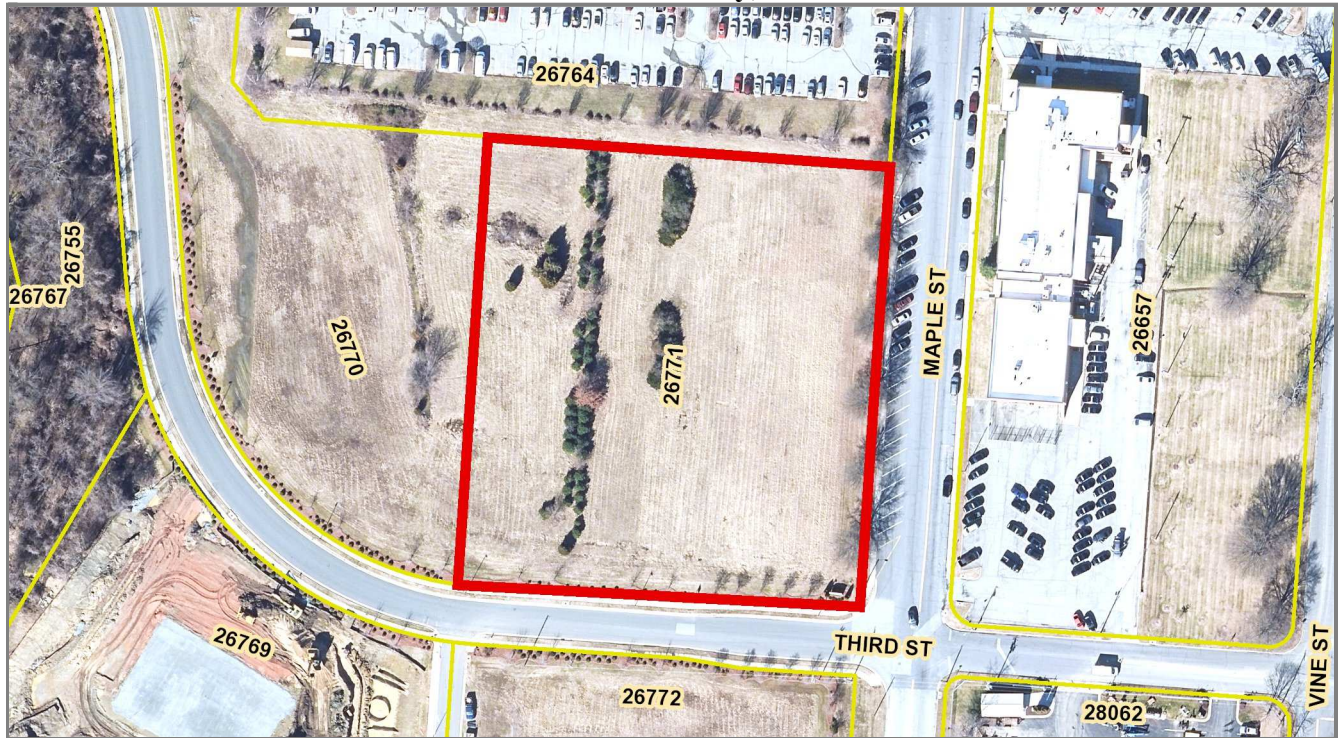

Parcel Number	26771	Total Out Building Value	0
PIN	7875020489	Total Land Value	548900
Owner	GUILFORD COUNTY	Total Deferred Value	0
Owner History	Card Image	Bldg Card	
Mail Address	301 W MARKET ST STE 301	Appraisal Model Code	
Mail City	GREENSBORO	Deed Date	9/24/2019
Mail State	NC	Neighborhood	7875B01
Mail Zip	27401	Property Type	COMM
Property Address	931 THIRD ST	Structure Size	
Legal Description	MAPLE PROFFESIONAL PARK LO1E PL202-113	Lot Size	3.1
Deed	008198-02356	Year Built	
Plat	202-113	Bedrooms	
Condo		Bathrooms	
Total Assessed	548900	Grade	
Total Building Value	0		



Disclaimer: While every effort is made to keep information provided over the internet accurate and up-to-date, Guilford County does not certify the authenticity or accuracy of such information. No warranties, express or implied, are provided for the records and/or mapping data herein, or for their use or interpretation by the User.

Map Scale
1 inch = 167 feet
 9/28/2020