

Application No: 2019-05
Applicant Name: Thomas J. Hill, Jr.
Address: 7540 Burgess Kirett Road.
Ramseur, N.C. 27316
Phone: 336-382-2907

GUILFORD COUNTY
AGRICULTURAL DISTRICTS' ADVISORY BOARD
Voluntary and Enhanced Voluntary Agricultural District

Applying for: VAD ☒ or Enhanced VAD ☐

Applicant & Farm Information Checklist

**GUILFORD SOIL & WATER
CONSERVATION DISTRICT**

Date: 04-24-2019

Reviewed by: Jay Walker

A.

1. Has 10 acres of qualified Farm Land? or ☒ Yes ☐ No
2. Has 20 acres of qualified Forest Land? or ☐ Yes ☐ No
3. Has 5 acres of qualified Horticultural Land? ☐ Yes ☐ No

"Qualified" means following a sound management plan (conservation plan or forest management plan)

B. Is managed (if Highly Erodible Land) in accordance with the Guilford Soil & Water Conservation District and USDA-NRCS's defined erosion control practices that are addressed to highly erodible land.

☒ Yes ☐ No

Comments: Parcel # 123218 @ 11.55 ac.

Approval: Andy Clapp
Voluntary Agricultural District Advisory Board Chairman

Date 5-20-19

2019-05

**Application for Participation in the Guilford County
Voluntary Agricultural District or
Enhanced Voluntary Agricultural District**

(Chapter 15, Article III - Guilford County Code and N.C.G.S. 106-735 et seq.)

(Read and Initial)

 I am applying for The *Enhanced* Voluntary Agricultural District which has a 10 year binding agreement.

 X I am applying for the Voluntary Agricultural District which is a non-binding agreement

APPLICANT INFORMATION

Name (s): Thomas J. Hill, Jr.

Full Address: 7540 Burgess Kivett Road

Ramseur State NC Zip Code 27316

Phone: (day) 336-382-2907 (evening) 336-382-2907

PROPERTY INFORMATION

	PARCEL #1	PARCEL #2	PARCEL #3
Parcel identification number *(ex. 01-23-4567-890-00)	<u>123218</u>		
USDA Tract Number**	<u>8407</u>		
Property Address	<u>7002 Hemphill Rd. Julian, NC 27283</u>		
Township	<u>Clay</u>		
Number of Acres	<u>11.55</u>		
Current Land Use (Enter number of acres in production and what is being produced for each parcel)	<u>11.55 Acres being used for pasture land and mowed for hay 3 times a year</u>		
Is this tract enrolled in Present-Use Value Program?	<u>N</u> (Y/N)	<u> </u> (Y/N)	<u> </u> (Y/N)
On annually planted cropland are you following a sound management plan (soil conservation plan) on highly erodible (HEL) land?	<u>Y</u> (Y/N)	<u> </u> (Y/N)	<u> </u> (Y/N)
If not, are you willing to develop and follow a plan with Soil & Water or NRCS on these HEL fields?	<u> </u> (Y/N)	<u> </u> (Y/N)	<u> </u> (Y/N)
On forestland are you following a sound management plan (forest management plan) on these fields?	<u>N</u> (Y/N)	<u> </u> (Y/N)	<u> </u> (Y/N)
If not, are you willing to develop and follow a plan with NC Forest Service on these fields?	<u> </u> (Y/N)	<u> </u> (Y/N)	<u> </u> (Y/N)

* Found on tax bill or Guilford county GIS site (http://gcgis.co.guilford.nc.us/guilford_new/)

** Found at USDA-Farm Service Agency or Soil & Water Conservation District Office

(Please continue to back of this form)

Thomas J. Hill, Jr. 2019-05 VAD

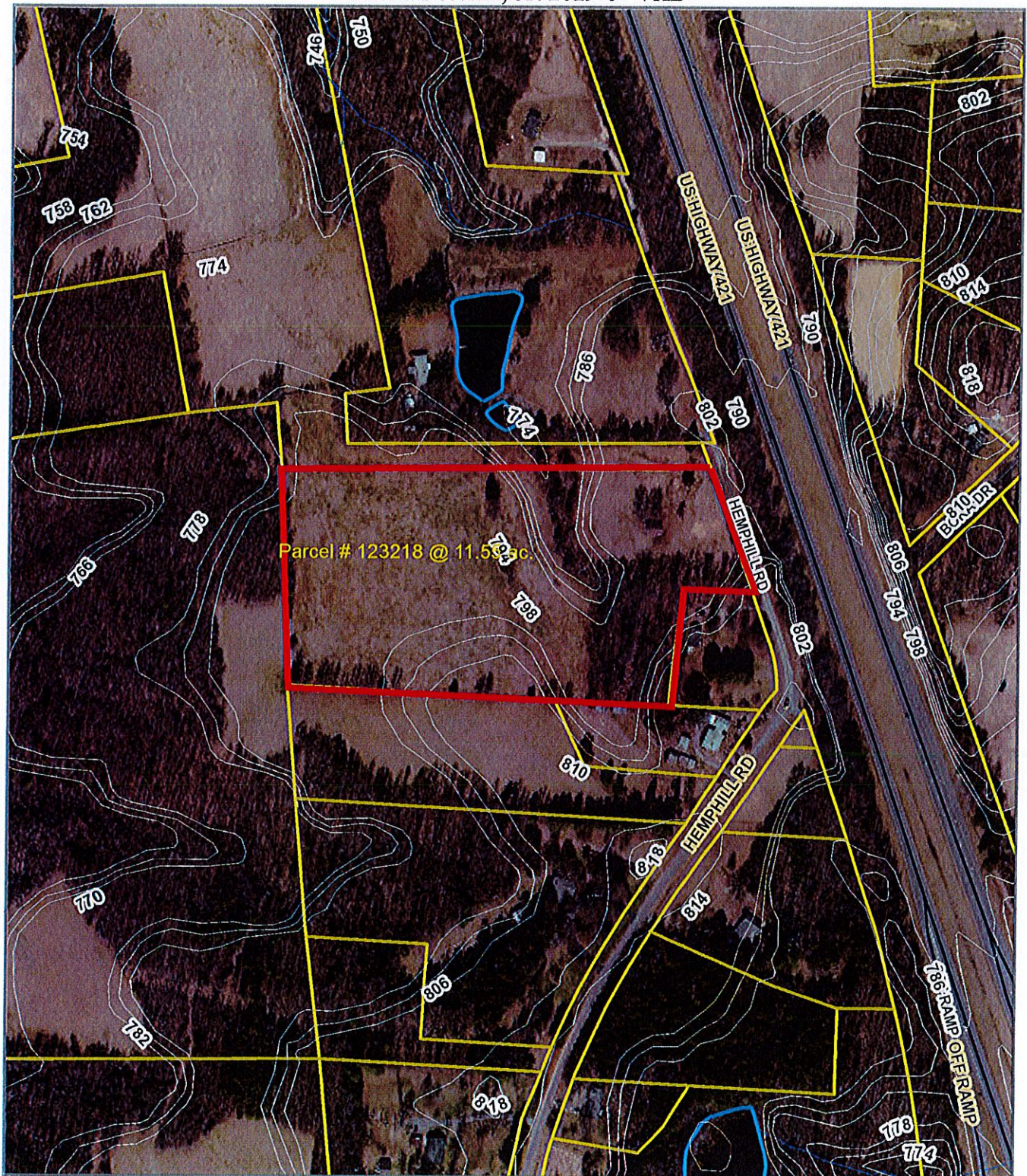

Disclaimer: While every effort is made to keep information provided over the internet accurate and up-to-date, Guilford County does not certify the authenticity or accuracy of such information. No warranties, express or implied, are provided for the records and/or mapping data herein, or for their use or interpretation by the User.

Map Scale
1 inch = 333 feet