

Guilford County, NC



| | | | |
|----------------------|---------------------------------------|--------------------------|-------------|
| Parcel Number | 178912 | Total Out Building Value | 0 |
| PIN | 6799079094 | Total Land Value | 9800 |
| Owner History | Card Image | Total Deferred Value | 0 |
| Owner | GUILFORD COUNTY | Bldg Card | |
| Mail Address | P O BOX 3427 | Appraisal Model Code | |
| Mail City | GREENSBORO | Deed Date | 2/20/2013 |
| Mail State | NC | Neighborhood | 6799B05 |
| Mail Zip | 27402 | Property Type | RESIDENTIAL |
| Property Address | 251 DOROTHY ST | Structure Size | |
| Legal Description | 25-29 PB10-100 251 DOROTHY S BM10-100 | Lot Size | 0.56 |
| Deed | 007448-02943 | Year Built | |
| Plat | 10-100 | Bedrooms | |
| Condo | | Bathrooms | |
| Total Assessed | 9800 | Grade | |
| Total Building Value | 0 | OBJECTID | 0 |



Disclaimer: While every effort is made to keep information provided over the internet accurate and up-to-date, Guilford County does not certify the authenticity or accuracy of such information. No warranties, express or implied, are provided for the records and/or mapping data herein, or for their use or interpretation by the User.

Map Scale
1 inch = 667 feet
5/31/2019

Guilford County, NC



| | | | |
|----------------------|--|--------------------------|-------------|
| Parcel Number | 175454 | Total Out Building Value | 0 |
| PIN | 7800750934 | Total Land Value | 4000 |
| Owner History | Card Image | Total Deferred Value | 0 |
| Owner | GUILFORD COUNTY | Bldg Card | |
| Mail Address | PO BOX 3427 | Appraisal Model Code | |
| Mail City | GREENSBORO | Deed Date | |
| Mail State | NC | Neighborhood | 7800B12 |
| Mail Zip | 27402 | Property Type | RESIDENTIAL |
| Property Address | 1212 HOOVER AVE | Structure Size | |
| Legal Description | 112 PB5-374 BK2859-190 1212 HOOVER A BM5-374 | Lot Size | 0.13 |
| Deed | 004800-02186 | Year Built | |
| Plat | 5-374 | Bedrooms | |
| Condo | | Bathrooms | |
| Total Assessed | 4000 | Grade | |
| Total Building Value | 0 | OBJECTID | 0 |



Disclaimer: While every effort is made to keep information provided over the internet accurate and up-to-date, Guilford County does not certify the authenticity or accuracy of such information. No warranties, express or implied, are provided for the records and/or mapping data herein, or for their use or interpretation by the User.

Map Scale
1 inch = 167 feet
5/31/2019

Guilford County, NC

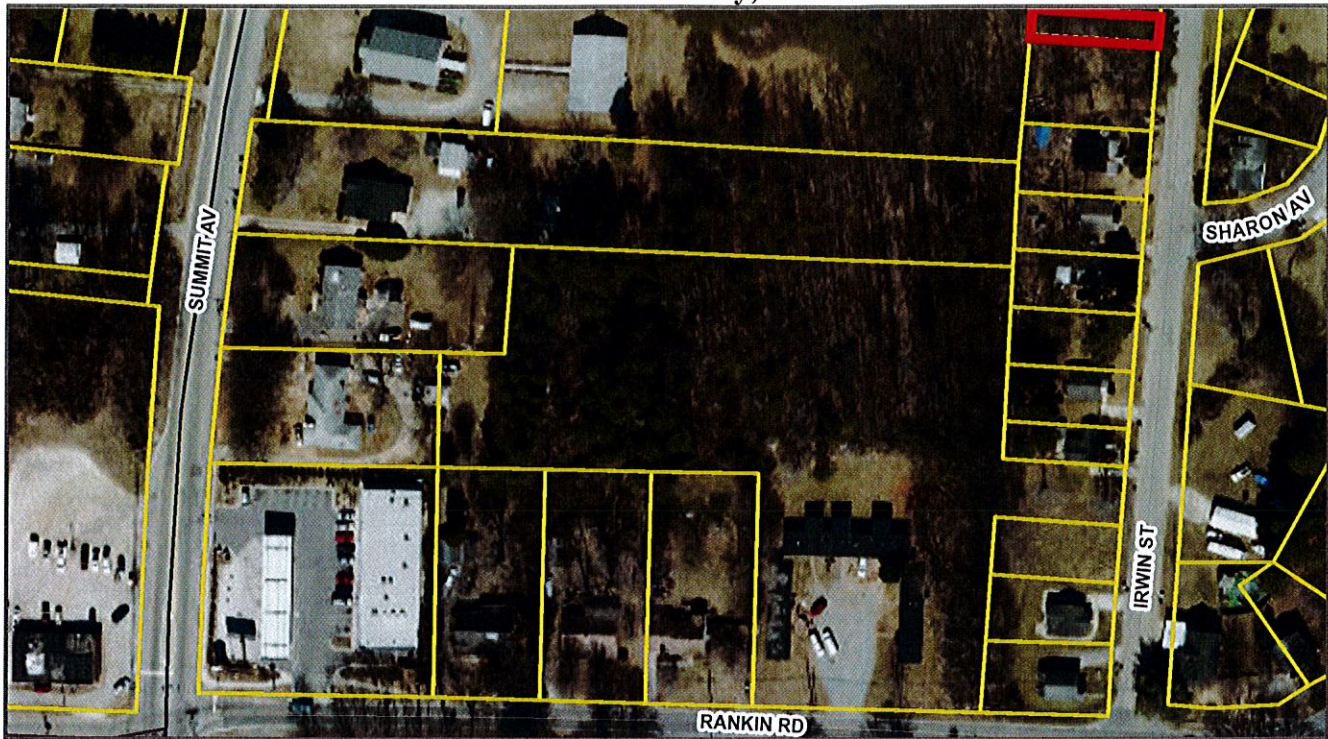

| | | | |
|----------------------|---|--------------------------|-----------|
| Parcel Number | 46891 | Total Out Building Value | 0 |
| PIN | 7876555934 | Total Land Value | 6000 |
| Owner History | Card Image | Total Deferred Value | 0 |
| Owner | GUILFORD COUNTY | Bldg Card | |
| Mail Address | PO BOX 3427 | Appraisal Model Code | |
| Mail City | GREENSBORO | Deed Date | |
| Mail State | NC | Neighborhood | 7876B10 |
| Mail Zip | 27402 | Property Type | GOV OWNED |
| Property Address | 3605 YY IRWIN ST | Structure Size | |
| Legal Description | 7 BLOCK 17 PB 7-145 GBORO HIGHLAN BM7-145 | Lot Size | 0.06 |
| Deed | 002100-00189 | Year Built | |
| Plat | 7-145 | Bedrooms | |
| Condo | | Bathrooms | |
| Total Assessed | 6000 | Grade | |
| Total Building Value | 0 | OBJECTID | 0 |



Disclaimer: While every effort is made to keep information provided over the internet accurate and up-to-date, Guilford County does not certify the authenticity or accuracy of such information. No warranties, express or implied, are provided for the records and/or mapping data herein, or for their use or interpretation by the User.

Map Scale
1 inch = 167 feet
5/31/2019

Guilford County, NC

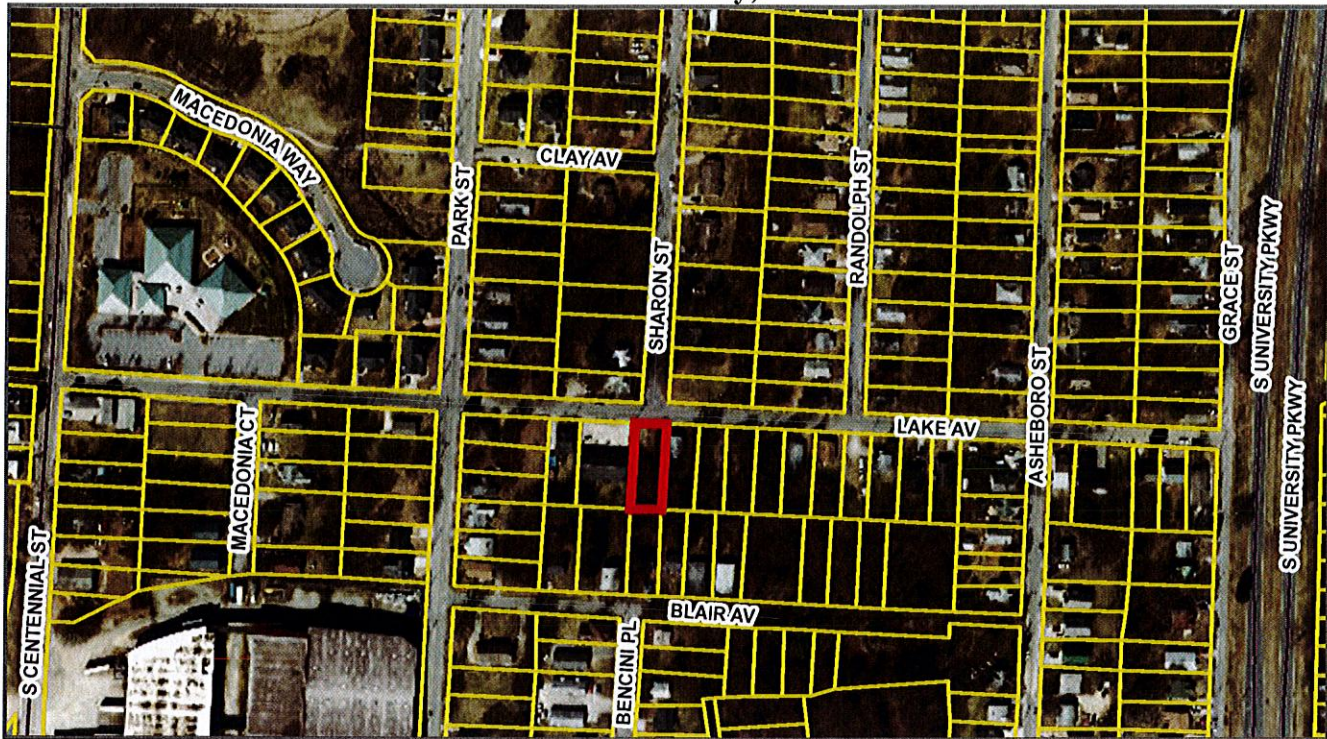

| | | | |
|----------------------|--|--------------------------|-------------|
| Parcel Number | 174287 | Total Out Building Value | 0 |
| PIN | 7800500614 | Total Land Value | 5000 |
| Owner History | Card Image | Total Deferred Value | 0 |
| Owner | GUILFORD COUNTY | Bldg Card | |
| Mail Address | PO BOX 3328 | Appraisal Model Code | |
| Mail City | GREENSBORO | Deed Date | 3/17/2015 |
| Mail State | NC | Neighborhood | 7800B04 |
| Mail Zip | 27402 | Property Type | RESIDENTIAL |
| Property Address | 512 LAKE AVE | Structure Size | |
| Legal Description | 24 BA PB2-112 BK2477-726 512 LAKE AV BM2-112 | Lot Size | 0.19 |
| Deed | 007683-00710 | Year Built | |
| Plat | 2-112 | Bedrooms | |
| Condo | | Bathrooms | |
| Total Assessed | 5000 | Grade | |
| Total Building Value | 0 | OBJECTID | 0 |



Disclaimer: While every effort is made to keep information provided over the internet accurate and up-to-date, Guilford County does not certify the authenticity or accuracy of such information. No warranties, express or implied, are provided for the records and/or mapping data herein, or for their use or interpretation by the User.

Map Scale
1 inch = 333 feet
5/31/2019

Guilford County, NC



| | | | |
|----------------------|--|--------------------------|-----------|
| Parcel Number | 146403 | Total Out Building Value | 0 |
| PIN | 7839411482 | Total Land Value | 1200 |
| Owner History | Card Image | Total Deferred Value | 0 |
| Owner | GUILFORD COUNTY | Bldg Card | |
| Mail Address | PO BOX 3427 | Appraisal Model Code | |
| Mail City | GREENSBORO | Deed Date | 10/7/1977 |
| Mail State | NC | Neighborhood | 7838C01 |
| Mail Zip | 27402 | Property Type | GOV OWNED |
| Property Address | 7323 NEAR SHADYSIDE DR | Structure Size | |
| Legal Description | 10' STRIP & PT 1&20 PB6- 201 SHADYSIDE BM6 | Lot Size | 0.06 |
| Deed | 002896-00650 | Year Built | |
| Plat | | Bedrooms | |
| Condo | | Bathrooms | |
| Total Assessed | 1200 | Grade | |
| Total Building Value | 0 | OBJECTID | 0 |



Disclaimer: While every effort is made to keep information provided over the internet accurate and up-to-date, Guilford County does not certify the authenticity or accuracy of such information. No warranties, express or implied, are provided for the records and/or mapping data herein, or for their use or interpretation by the User.

Map Scale
1 inch = 167 feet
5/31/2019