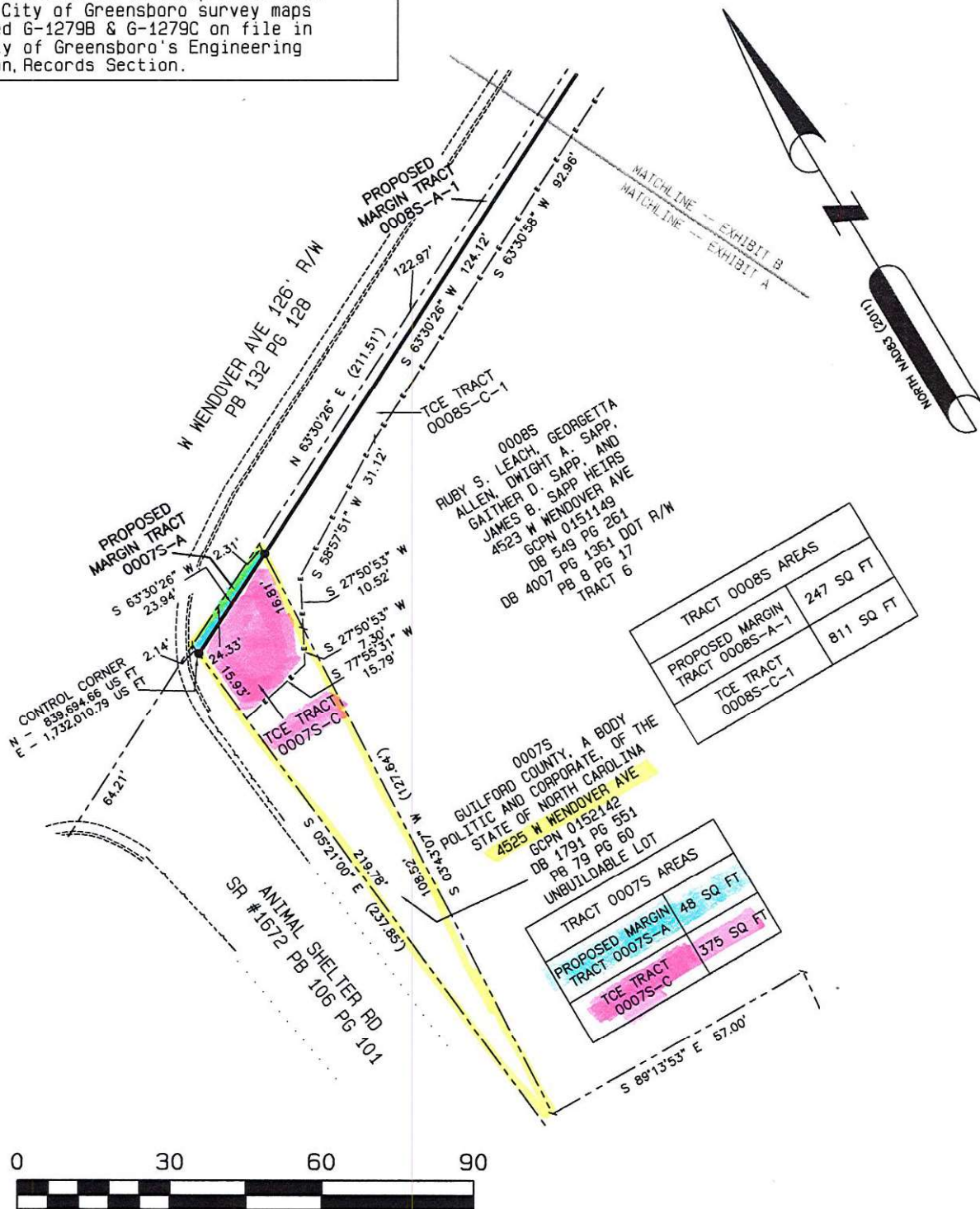

EXHIBIT A

1 INCH = 30 FEET

The information on this map is derived from a City of Greensboro survey maps numbered G-1279B & G-1279C on file in the City of Greensboro's Engineering Division, Records Section.



LEGEND

	PROPERTY LINE		EXISTING IRON PIPE/ROD (EIP/EIR)
	EXISTING EASEMENT		3/4" NEW IRON PIPE (NIP)
	TEMPORARY CONSTRUCTION EASEMENT (TCE)		POINT NOT SET
	PROPOSED MARGIN		NAIL
	EDGE OF ROAD (GIS)		NCGS MONUMENT
	EXISTING SIDEWALK		EXISTING CONCRETE MONUMENT
	EDGE OF PAVEMENT	A	ABOVE
	CURB	B	BELOW
	GUTTER	F	FLUSH
	TIE LINE	EX	EXISTING
NAD	NORTH AMERICAN DATUM	CORS	CONTINUOUSLY OPERATING REFERENCE STATIONS
NSRS	NATIONAL SPATIAL REFERENCE SYSTEM	GCPN	GUILFORD COUNTY PARCEL NUMBER
NCGS	NORTH CAROLINA GEODETIC SURVEY	R/W	RIGHT OF WAY
		C/L	CENTERLINE
		US FT	US SURVEY FEET

This map MAY NOT be a certified survey and has not been reviewed by a local government agency for compliance with any applicable land development regulations and has not been reviewed for compliance with recording requirements for plats.