



STATE OF NORTH CAROLINA  
DEPARTMENT OF TRANSPORTATION

ROY COOPER  
GOVERNOR

JAMES H. TROGDON, III  
SECRETARY

DATE: January 22, 2018

TO: Bobby L. Norris, Jr. P.E.  
District Engineer

FROM: Sandra Taylor, Sr. R/W Agent

SUBJECT: Abandonment of a portion of a Secondary Road

**SR 1128 – Concord Church Road  
Guilford County**

I have examined the Right of Way Abandonment Investigation Report for a portion of SR 1128 (Concord Church Road). It appears that all necessary parties have requested the abandonment of the portion of Right of Way as shown in the materials forwarded to this office.

Please feel free to contact me if any additional information is needed.

*Mailing Address:*  
NC DEPARTMENT OF TRANSPORTATION  
DIVISION 7 RIGHT OF WAY  
P.O. BOX 14996  
GREENSBORO, NC 27415-4996

*Telephone:* (336) 334-3515  
*Fax:* (336) 334-5331  
*Customer Service:* 1-877-368-4968

*Website:* [www.ncdot.gov](http://www.ncdot.gov)

*Location:*  
110 EAST WENDOVER BLVD.  
SUITE 200  
GREENSBORO, NC 27405



STATE OF NORTH CAROLINA  
DEPARTMENT OF TRANSPORTATION

ROY COOPER  
GOVERNOR

JAMES H. TROGDON, III  
SECRETARY

April 11, 2018

**GUILFORD COUNTY**

Mr. Paul Lowe  
Guilford County Planning  
P. O. Box 3427  
Greensboro, NC 27402

Subject: Road Abandonment – Concord Church Road in Guilford County

Dear Mr. Lowe:

Attached is a copy of the Right of Way Verification, SR-3 Abandonment Petition, SR-5 Secondary Road Abandonment Report, and a vicinity map showing the location of the following road:

Concord Church Road

0.09 miles

I ask for a resolution concurring in the abandonment of this road from the State Maintenance System.

Regards,

A handwritten signature in black ink, appearing to read "Bobby L. Norris".

Bobby L. Norris, PE  
District Engineer

BLN/cwr  
Cc: file

**North Carolina Department of Transportation  
Division of Highways  
Abandonment Petition**

North Carolina

County of Guilford County

Petition request for the abandonment of Secondary Road 1128 from the State.

Maintained System

We the under signed, being all of the property owners on Secondary Road Concord Church Rd  
in Guilford County do hereby request the Division of Highways of the Department of  
Transportation to abandon the road from the State Maintained System.

**PROPERTY OWNERS**

Name

Address

Mark B. & Martha Susan Doggett

2218 Sealsville Rd. Summerfield N.C.

Ronald Eugene Sr. & Betty B. Petty

3011 County CLARE RD Greensboro N.C.

27358

27409

Mark B. Doggett

Martha Susan Doggett

Ronald E. Petty Sr.

Betty B. Petty

**North Carolina Department of Transportation  
Division of Highways  
Secondary Road Abandonment Investigation Report**

County Guilford Co. File No. G-24-2017 Date 12/04/2017  
Township Sumner Div. File No. \_\_\_\_\_ Div.# 7

SR No. & Local Name If Any SR 1128 - Concord Church Road  
Length To Be Abandoned 0.09 miles Length To Be Retained (if applicable) 0.82 miles  
Width 16 feet Type un Paved Condition Fair  
Number of homes having entrances into road 0  
Other uses having entrances into road inert debris land fill  
Is the road a school bus route? No  
Average Daily Traffic Count (estimated) 1  
Date of last State maintenance performed NA  
Is the road a mail route? No  
Is a petition for this request attached? Yes  
Is the County Commissioners' Approval attached? Yes  
If not, give reason \_\_\_\_\_  
Additional information applicable Property owner wishes to expand landfill

Submitted by \_\_\_\_\_ Reviewed and Approved \_\_\_\_\_  
DISTRICT ENGINEER DIVISION ENGINEER

Reviewed and Approved  
BOARD OF TRANSPORTATION MEMBER \_\_\_\_\_

(Do not write in this space – For use of Planning Dept.)	(Do not write in this space – For use of Secondary Roads Dept.  Petition No. _____
	(Do not write in this space – For use of Planning Dept.)



Guilford County, NC

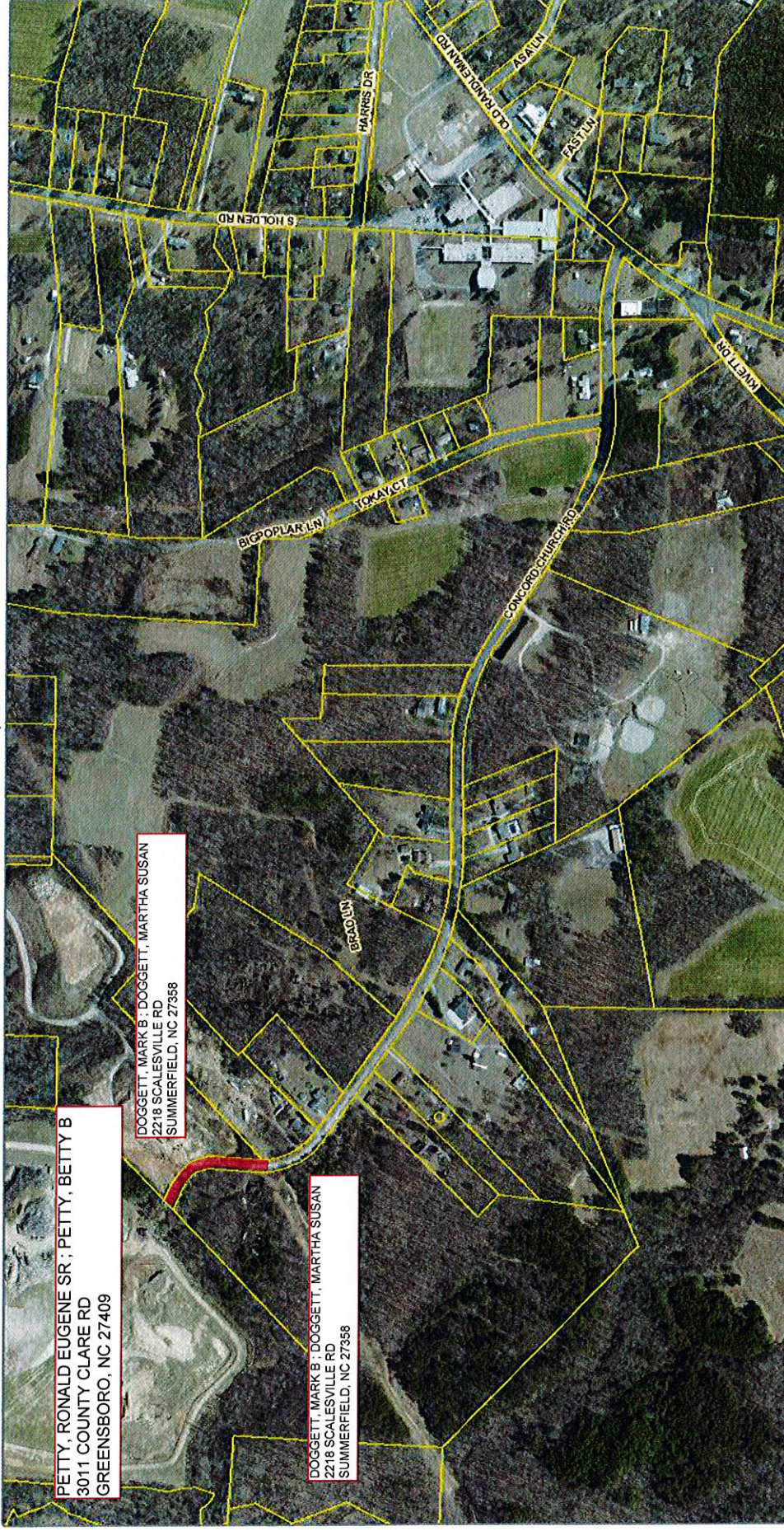

PETTY, RONALD EUGENE SR ; PETTY, BETTY B  
3011 COUNTY CLARE RD  
GREENSBORO, NC 27409

DOGGETT, MARK B ; DOGGETT, MARTHA SUSAN  
2218 SCALESVILLE RD  
SUMMERFIELD, NC 27358

DOGGETT, MARK B ; DOGGETT, MARTHA SUSAN  
2218 SCALESVILLE RD  
SUMMERFIELD, NC 27358

Disclaimer: While every effort is made to keep information provided over the Internet accurate and up-to-date, Guilford County does not certify the authenticity or accuracy of such information. No warranties, express or implied, are provided for the records and/or mapping data herein, or for their use or interpretation by the User.

Map Scale  
1 inch = 415 feet  
1/3/2018



