

Application No: 2017-06
Applicant Name: Ronald Roberson
Address: 2361 NC HWY 62 East
Julian, N.C. 27283
Phone: 1-336-430-5600

GUILFORD COUNTY
AGRICULTURAL DISTRICTS' ADVISORY BOARD
Voluntary and Enhanced Voluntary Agricultural District

Applying for: VAD _____ or Enhanced VAD ✓

Applicant & Farm Information Checklist

**GUILFORD SOIL & WATER
CONSERVATION DISTRICT**

Date: 10-10-2017

Reviewed by: Jay Walker

A.

1. Has 10 acres of qualified Farm Land? or ✓ Yes _____ No
2. Has 20 acres of qualified Forest Land? or _____ Yes _____ No
3. Has 5 acres of qualified Horticultural Land? _____ Yes _____ No

"Qualified" means following a sound management plan (conservation plan or forest management plan)

- B. Is managed (if Highly Erodible Land) in accordance with the Guilford Soil & Water Conservation District and USDA-NRCS's defined erosion control practices that are addressed to highly erodible land.

✓ Yes _____ No

Comments: Parcel # 012 3633 @ 32.74 ac.

Approval: Andy Clapp
Voluntary Agricultural District Advisory Board Chairman

Date 10-16-2017

2017-06

**Application for Participation in the Guilford County
Voluntary Agricultural District or
Enhanced Voluntary Agricultural District**

(Chapter 15, Article III - Guilford County Code and N.C.G.S. 106-735 et seq.)

(Read and Initial)

☒ I am applying for The *Enhanced* Voluntary Agricultural District which has a 10 year binding agreement.

☐ I am applying for the Voluntary Agricultural District which is a non-binding agreement

APPLICANT INFORMATION

Name (s): Ronald Roberson

Full Address: 2361 NC 62 East.

Julian State NC Zip Code 27283

Phone: (day) 336-430-5600 (evening) 336-685-4004

PROPERTY INFORMATION

	PARCEL #1	PARCEL #2	PARCEL #3
Parcel identification number *(ex. 01-23-4567-890-00)	0123633		
USDA Tract Number**			
Property Address	2361 N.C. Hwy 62 East Julian, N.C. 27283		
Township	Clay		
Number of Acres	32.74		
Current Land Use (Enter number of acres in production and what is being produced for each parcel)	Pasture, Hay/Wood. 20 acres.		
Is this tract enrolled in Present-Use Value Program?	Yes (Y/N)	(Y/N)	(Y/N)
On annually planted cropland are you following a sound management plan (soil conservation plan) on highly erodible (HEL) land?	yes (Y/N)	(Y/N)	(Y/N)
If not, are you willing to develop and follow a plan with Soil & Water or NRCS on these HEL fields?	N/A (Y/N)	(Y/N)	(Y/N)
On forestland are you following a sound management plan (forest management plan) on these fields?	Yes (Y/N)	(Y/N)	(Y/N)
If not, are you willing to develop and follow a plan with NC Forest Service on these fields?	N/A (Y/N)	(Y/N)	(Y/N)

* Found on tax bill or Guilford county GIS site (http://gcgis.co.guilford.nc.us/guilford_new/)

** Found at USDA-Farm Service Agency or Soil & Water Conservation District Office

(Please continue to back of this form)

2017-06

ADDITIONAL TRACTS:

	PARCEL #4	PARCEL #5	PARCEL #6
Parcel identification number *(ex. 01-23-4567-890-00)			
USDA Tract Number**			
Property Address			
Township			
Number of Acres			
Current Land Use (Enter number of acres in production and what is being produced for each parcel)			
Is this tract enrolled in Present-Use Value Program?	_____ (Y/N)	_____ (Y/N)	_____ (Y/N)
On annually planted cropland are you following a sound management plan (soil conservation plan) on highly erodible (HEL) land?	_____ (Y/N)	_____ (Y/N)	_____ (Y/N)
If not, are you willing to develop and follow a plan with Soil & Water or NRCS on these HEL fields?	_____ (Y/N)	_____ (Y/N)	_____ (Y/N)
On forestland are you following a sound management plan (forest management plan) on these fields?	_____ (Y/N)	_____ (Y/N)	_____ (Y/N)
If not, are you willing to develop and follow a plan with NC Forest Service on these fields?	_____ (Y/N)	_____ (Y/N)	_____ (Y/N)

* Found on tax bill or Guilford county GIS site (http://gcgis.co.guilford.nc.us/guilford_new/)

** Found at USDA-Farm Service Agency or Soil & Water Conservation District Office

I hereby submit my application for inclusion in the Guilford County's: (Please check one)

ENHANCED Voluntary Agricultural District ☒

Or Voluntary Agricultural District _____

☒ Signature of Owners/Applicants: Ronald Roberson Date: 9-29-2017
 _____ Date: _____
 _____ Date: _____
 _____ Date: _____

Mail to: Guilford Soil & Water Conservation District
 Attention: Voluntary Agricultural Districts
 3309 Burlington Road, Greensboro, NC 27405-7605

(Revised 11/17/11)

Ronald Roberson 2017-06 Enhanced

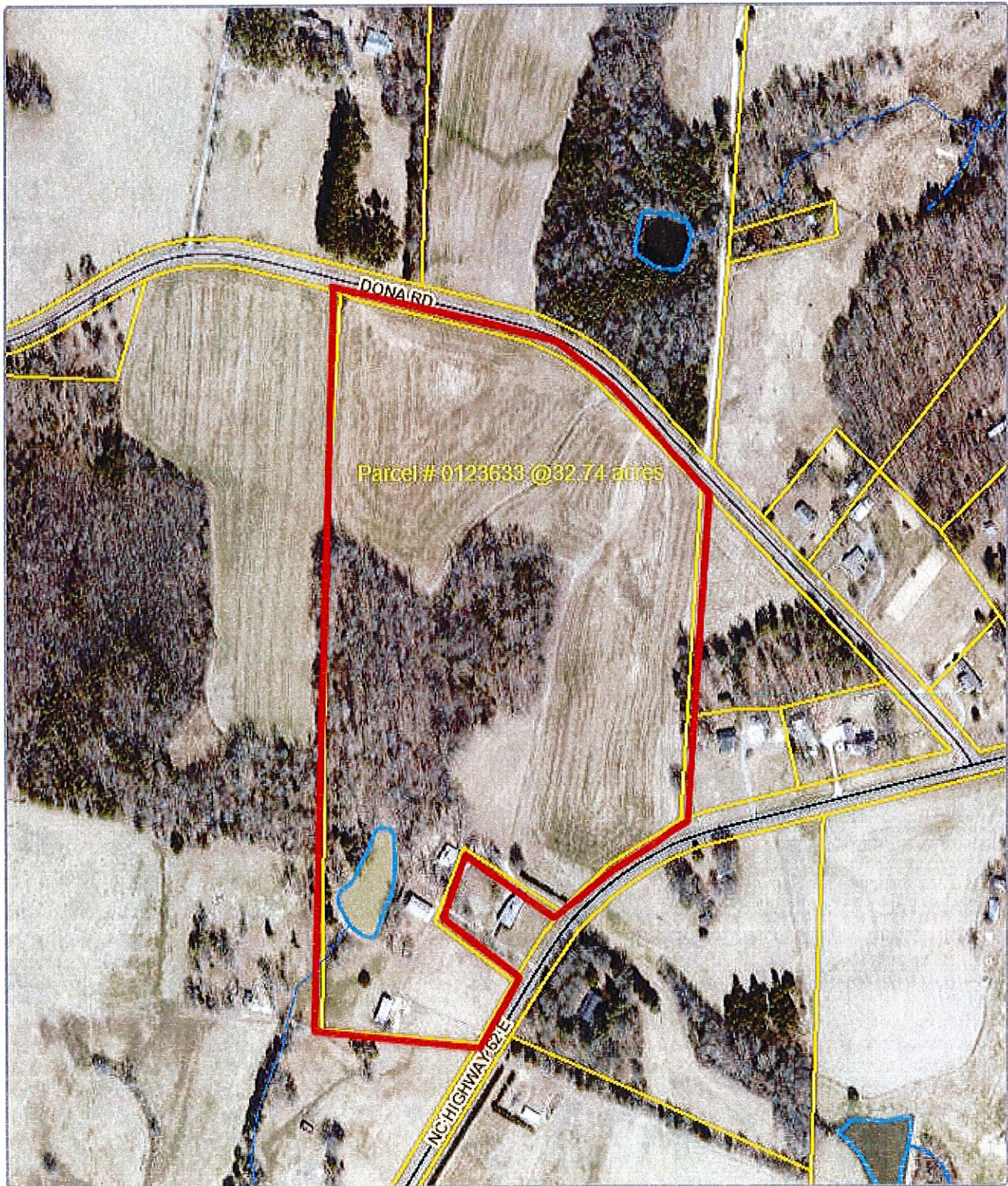

Disclaimer: While every effort is made to keep information provided over the internet accurate and up-to-date, Guilford County does not certify the authenticity or accuracy of such information. No warranties, express or implied, are provided for the records and/or mapping data herein, or for their use or interpretation by the User.

Map Scale
1 inch = 374 feet
10/10/2017