

Application No: 2022-01-VAD
Applicant Name: Philip & Mary Way
Address: 2530 NC Hwy 62 East
Liberty, NC 27298
Phone: 336-233-1162

GUILFORD COUNTY
AGRICULTURAL DISTRICTS' ADVISORY BOARD
Voluntary and Enhanced Voluntary Agricultural District

Applying for: VAD X or Enhanced VAD _____

Applicant & Farm Information Checklist

GUILFORD SOIL & WATER
CONSERVATION DISTRICT

Date: 3-18-2022

Reviewed by: F. Gary Cox

A.

1. Has 10 acres of qualified Farm Land? or ✓ Yes _____ No
2. Has 20 acres of qualified Forest Land? or _____ Yes ✓ No
3. Has 5 acres of qualified Horticultural Land? _____ Yes ✓ No

"Qualified" means following a sound management plan (conservation plan or forest management plan)

- B. Is managed (if Highly Erodible Land) in accordance with the Guilford Soil & Water Conservation District and USDA-NRCS's defined erosion control practices that are addressed to highly erodible land.

✓ Yes _____ No

Comments: 2 Parcels Totaling 96.75 ac.

1 Parcel # 111280 @ 52.94 ac. & 1 Parcel # 111304 @ 43.81 ac.

Approval: Audrey Clapp
Voluntary Agricultural District Advisory Board Chairman

Date 3-21-22

**Application for Participation in the Guilford County
Voluntary Agricultural District or
Enhanced Voluntary Agricultural District**

(Chapter 15, Article III - Guilford County Code and N.C.G.S. 106-735 et seq.)

(Read and Initial)

___ I am applying for The *Enhanced* Voluntary Agricultural District which has a 10 year binding agreement.

___x___ I am applying for the Voluntary Agricultural District which is a non-binding agreement

APPLICANT INFORMATION

Name (s): Philip L. Wray, Mary Wray_____

Full Address: 2530 NC Hwy 62 East
Liberty, _____ State NC Zip Code 27298_____

Phone: (day) 336-669-9203_ (evening) 336-685-4751, 336-233-1162

PROPERTY INFORMATION

	PARCEL #1	PARCEL #2	PARCEL #3
Parcel identification number *(ex. 01-23-4567-890-00)	111280	111304	
USDA Tract Number**	T-5026	T-9597	
Property Address	2530 NC hwy 62 E Liberty, NC 27298	6824 Bowman Dairy Road Liberty, NC 27298	
Township			
Number of Acres	52.94	43.81	
Current Land Use (Enter number of acres in production and what is being produced for each parcel)			
Is this tract enrolled in Present-Use Value Program?	___Y___(Y/N)	___Y___(Y/N)	___(Y/N)
On annually planted cropland are you following a sound management plan (soil conservation plan) on highly erodible (HEL) land?	___Y___(Y/N)	___Y___(Y/N)	___(Y/N)
If not, are you willing to develop and follow a plan with Soil & Water or NRCS on these HEL fields?	___N/A___(Y/N)	___N/A___(Y/N)	___(Y/N)
On forestland are you following a sound management plan (forest management plan) on these fields?	___N/A___(Y/N)	___N/A___(Y/N)	___(Y/N)
If not, are you willing to develop and follow a plan with NC Forest Service on these fields?	___N/A___(Y/N)	___N/A___(Y/N)	___(Y/N)

* Found on tax bill or Guilford county GIS site (http://gcgis.co.guilford.nc.us/guilford_new/)

** Found at USDA-Farm Service Agency or Soil & Water Conservation District Office

ADDITIONAL TRACTS:

	PARCEL #4	PARCEL #5	PARCEL #6
Parcel identification number *(ex. 01-23-4567-890-00)			
USDA Tract Number**			
Property Address			
Township			
Number of Acres			
Current Land Use (Enter number of acres in production and what is being produced for each parcel)			
Is this tract enrolled in Present-Use Value Program?	_____(Y/N)	_____(Y/N)	_____(Y/N)
On annually planted cropland are you following a sound management plan (soil conservation plan) on highly erodible (HEL) land?	_____(Y/N)	_____(Y/N)	_____(Y/N)
If not, are you willing to develop and follow a plan with Soil & Water or NRCS on these HEL fields?	_____(Y/N)	_____(Y/N)	_____(Y/N)
On forestland are you following a sound management plan (forest management plan) on these fields?	_____(Y/N)	_____(Y/N)	_____(Y/N)
If not, are you willing to develop and follow a plan with NC Forest Service on these fields?	_____(Y/N)	_____(Y/N)	_____(Y/N)

* Found on tax bill or Guilford county GIS site (http://gcgis.co.guilford.nc.us/guilford_new/)

** Found at USDA-Farm Service Agency or Soil & Water Conservation District Office

The Conservation Agreement for the Agricultural Districts is for 10 years. The Agreement shall be deemed automatically renewed for an additional term of 3 years, unless either the Advisory Board or the landowner gives written notice to the contrary prior to the termination date of the Conservation Agreement. At the end of each 3 year term the Conservation Agreement shall automatically renew for an additional 3 year term unless notice of termination is given.

I hereby submit my application for inclusion in the Guilford County's: (Please check one)

☒ **ENHANCED Voluntary Agricultural District** OR

☐ **Voluntary Agricultural District**

Signature of Owners/Applicants:

[Handwritten Signature]

Date: 3/17/22

Date: 3/17/22

Date: _____

Date: _____

Mail to: Guilford Soil & Water Conservation District
 Attention: Voluntary Agricultural Districts
 3309 Burlington Road, Greensboro, NC 27405-7605

(Revised 8/16/21)

Philip L. Wray & Mary H. Wray

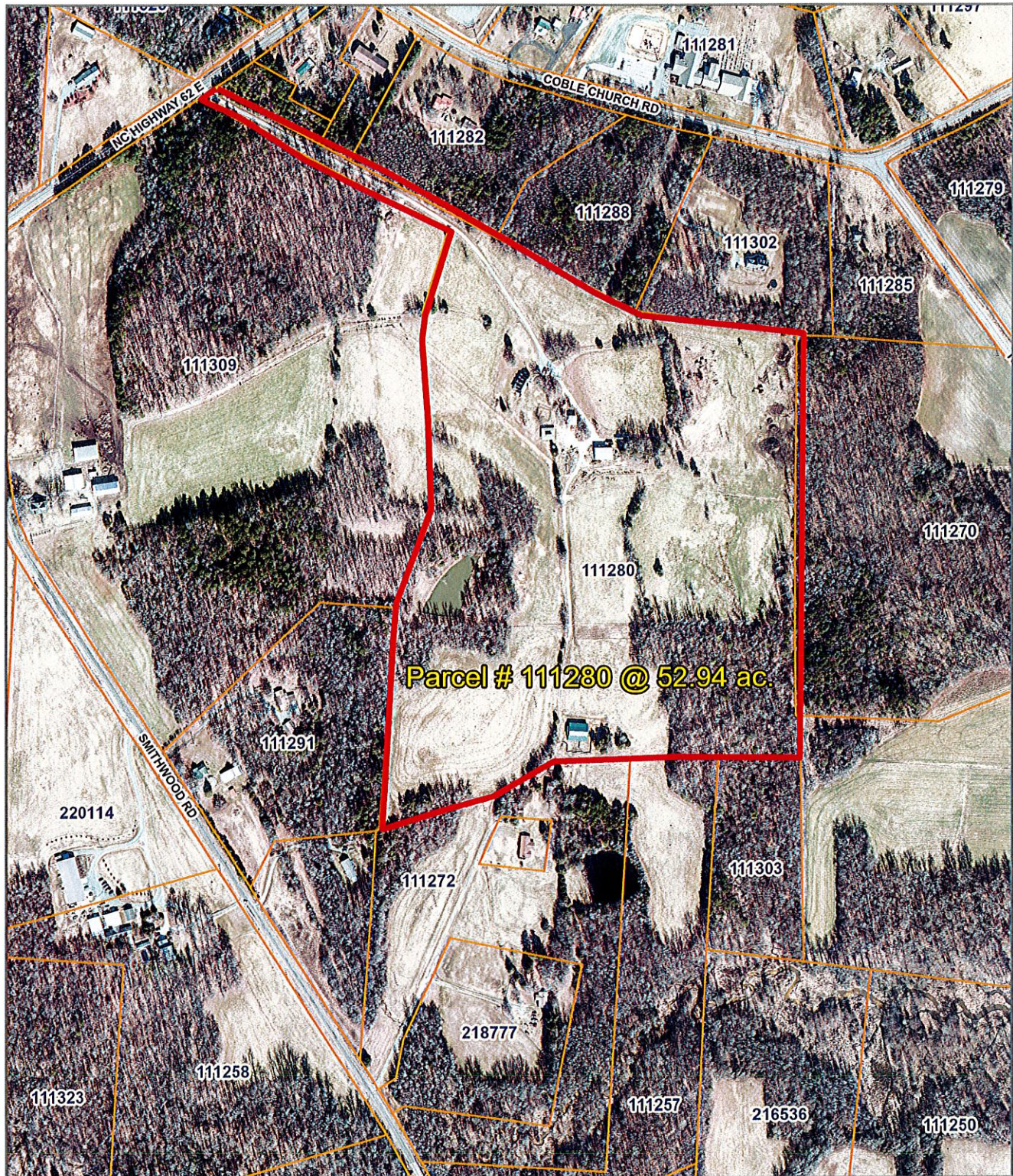

Disclaimer: While every effort is made to keep information provided over the internet accurate and up-to-date, Guilford County does not certify the authenticity or accuracy of such information. No warranties, express or implied, are provided for the records and/or mapping data herein, or for their use or interpretation by the User.

Map Scale
1 inch = 500 feet
3/21/2022

Philip L. Wray & Mary H. Wray

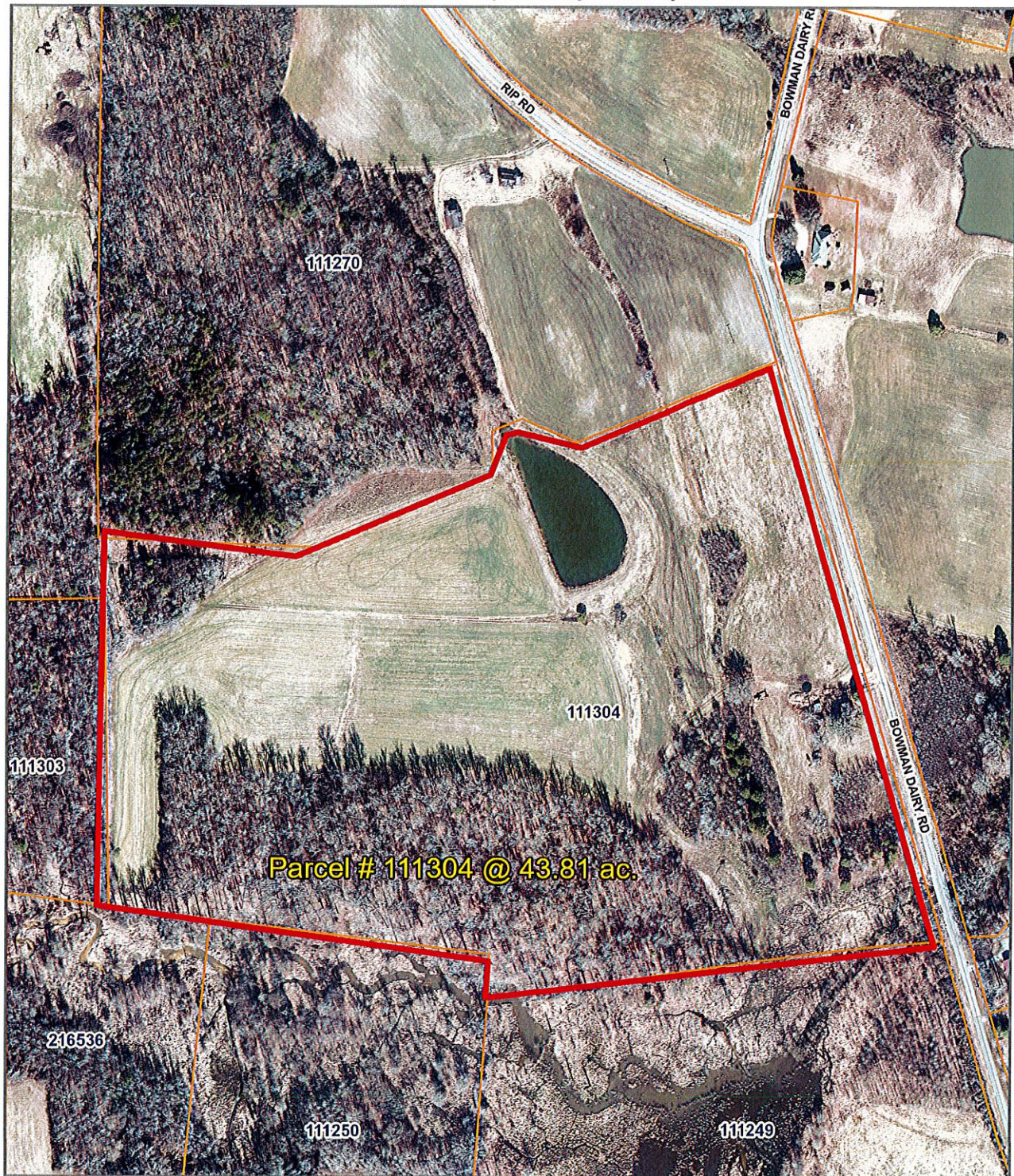

Disclaimer: While every effort is made to keep information provided over the internet accurate and up-to-date, Guilford County does not certify the authenticity or accuracy of such information. No warranties, express or implied, are provided for the records and/or mapping data herein, or for their use or interpretation by the User.

Map Scale
1 inch = 333 feet
3/21/2022