

Application No: 2015-09
Applicant Name: B. RUSH HARDIN
Address: 8208 Millrun Road.
Stokesdale, N.C. 27357

GUILFORD COUNTY
AGRICULTURAL DISTRICTS' ADVISORY BOARD
Voluntary and Enhanced Voluntary Agricultural District

Applying for: VAD _____ or Enhanced VAD

Applicant & Farm Information Checklist

**GUILFORD SOIL & WATER
CONSERVATION DISTRICT**

Date: 7-8-2015
Reviewed by: Joy Walker

- A.
- 1. Has 10 acres of qualified Farm Land? or Yes No
 - 2. Has 20 acres of qualified Forest Land? or Yes No
 - 3. Has 5 acres of qualified Horticultural Land? Yes No

"Qualified" means following a sound management plan (conservation plan or forest management plan)

- B. Is managed (if Highly Erodible Land) in accordance with the Guilford Soil & Water Conservation District and USDA-NRCS's defined erosion control practices that are addressed to highly erodible land. Yes No

Comments: Parcel # 0150610 @ 135.24 ac.

Approval: Andy Clapp Date 7-20-2015
Voluntary Agricultural District Advisory Board Chairman

Application for Participation in the Guilford County Voluntary Agricultural District or Enhanced Voluntary Agricultural District

(Chapter 15, Article III - Guilford County Code and N.C.G.S. 106-735 et seq.)

(Read and Initial)

I am applying for The *Enhanced* Voluntary Agricultural District which has a 10 year binding agreement.

I am applying for the Voluntary Agricultural District which is a non-binding agreement

APPLICANT INFORMATION

Name (s): B. Rush Hardin

Full Address: Hardin Farm & Stable Inc.

8208 Millrun Rd. Stokesdale State NC Zip Code 27357

Phone: (day) 336-643-4978 (evening) 336-580-4532 cell of
Daughter Helen

PROPERTY INFORMATION

	PARCEL #1	PARCEL #2	PARCEL #3
Parcel identification number <small>*(ex. 01-23-4567-890-00)</small>	0150610		
USDA Tract Number**	6897		
Property Address	8208 Millrun Rd Stokesdale NC. 27357		
Township	Bruce		
Number of Acres			
Current Land Use (Enter number of acres in production and what is being produced for each parcel)	135.24ac.		
Is this tract enrolled in Present-Use Value Program?	_____(Y/N)	_____(Y/N)	_____(Y/N)
On annually planted cropland are you following a sound management plan (soil conservation plan) on highly erodible (HEL) land?	<u>Yes</u> (Y/N)	_____(Y/N)	_____(Y/N)
If not, are you willing to develop and follow a plan with Soil & Water or NRCS on these HEL fields?	_____(Y/N)	_____(Y/N)	_____(Y/N)
On forestland are you following a sound management plan (forest management plan) on these fields?	<u>Yes</u> (Y/N)	_____(Y/N)	_____(Y/N)
If not, are you willing to develop and follow a plan with NC Forest Service on these fields?	_____(Y/N)	_____(Y/N)	_____(Y/N)

* Found on tax bill or Guilford county GIS site (http://gcgis.co.guilford.nc.us/guilford_new/)

** Found at USDA-Farm Service Agency or Soil & Water Conservation District Office

(Please continue to back of this form)

ADDITIONAL TRACTS:

	PARCEL #4	PARCEL #5	PARCEL #6
Parcel identification number *(ex. 01-23-4567-890-00)			
USDA Tract Number**			
Property Address			
Township			
Number of Acres			
Current Land Use (Enter number of acres in production and what is being produced for each parcel)			
Is this tract enrolled in Present-Use Value Program?	_____ (Y/N)	_____ (Y/N)	_____ (Y/N)
On annually planted cropland are you following a sound management plan (soil conservation plan) on highly erodible (HEL) land?	_____ (Y/N)	_____ (Y/N)	_____ (Y/N)
If not, are you willing to develop and follow a plan with Soil & Water or NRCS on these HEL fields?	_____ (Y/N)	_____ (Y/N)	_____ (Y/N)
On forestland are you following a sound management plan (forest management plan) on these fields?	_____ (Y/N)	_____ (Y/N)	_____ (Y/N)
If not, are you willing to develop and follow a plan with NC Forest Service on these fields?	_____ (Y/N)	_____ (Y/N)	_____ (Y/N)

* Found on tax bill or Guilford county GIS site (http://gogis.co.guilford.nc.us/guilford_new/)

** Found at USDA-Farm Service Agency or Soil & Water Conservation District Office

I hereby submit my application for inclusion in the Guilford County's: (Please check one)

ENHANCED Voluntary Agricultural District _____

Or Voluntary Agricultural District _____

Signature of Owners/Applicants: B. Rush Hardin Date: 5-28-2015

~~Date:~~ _____

Date: _____

Date: _____

Mail to: Guilford Soil & Water Conservation District
Attention: Voluntary Agricultural Districts
3309 Burlington Road, Greensboro, NC 27405-7605

B. Rush Hardin Application # 2015-09 EVAD

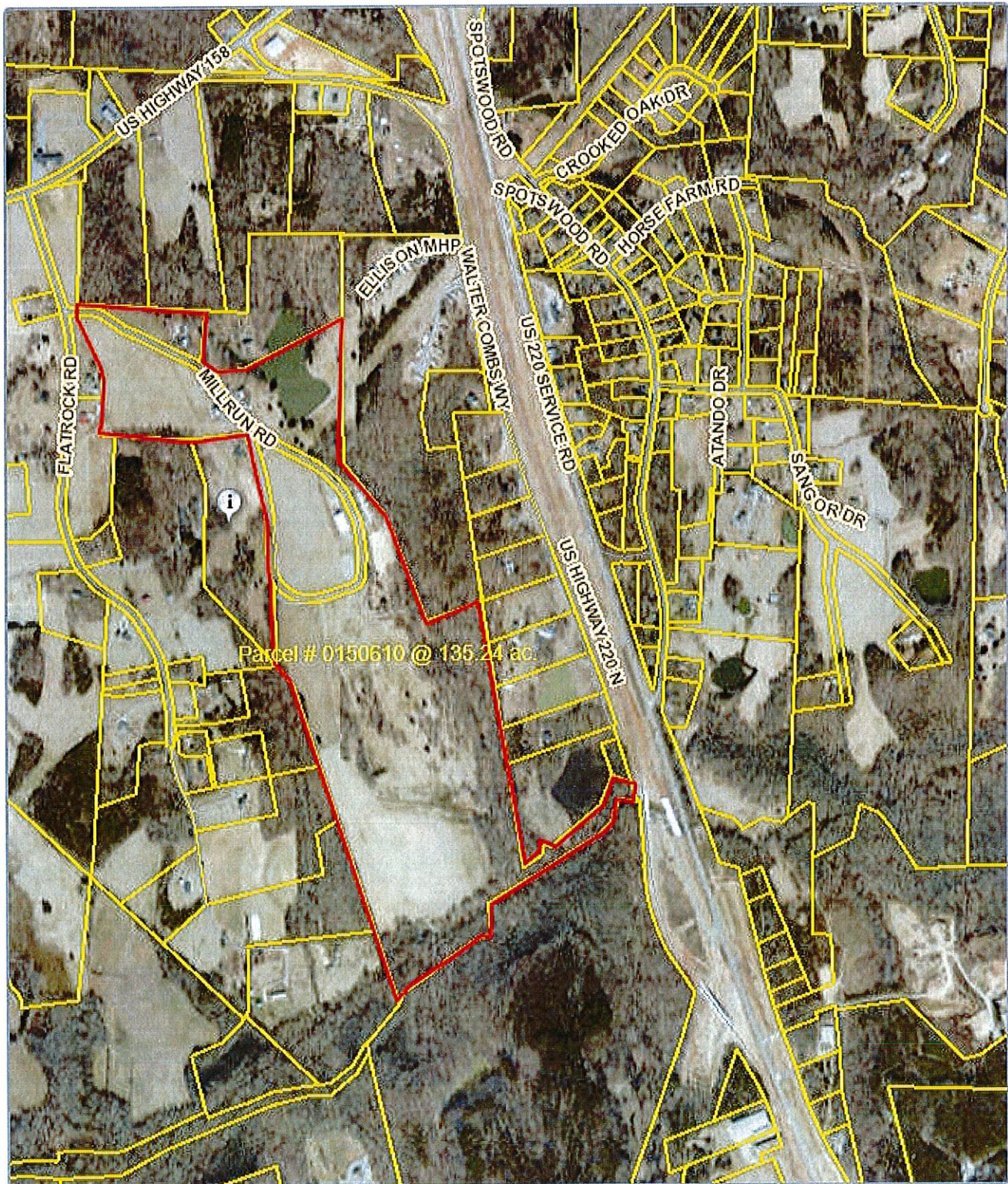

Disclaimer: While every effort is made to keep information provided over the internet accurate and up-to-date, Guilford County does not certify the authenticity or accuracy of such information. No warranties, express or implied, are provided for the records and/or mapping data herein, or for their use or interpretation by the User.

Map Scale
1 inch = 1067 feet
7/20/2015