



OFFICE OF THE MAYOR

## TOWN OF GIBSONVILLE

129 WEST MAIN STREET

GIBSONVILLE, N. C. 27249

PHONE (336) 449-4144

September 9, 2016

Mr. Alan Branson, Vice Chair  
Board of Commissioners  
County of Guilford  
P.O. Box 3427  
Greensboro, NC 27402

Re: 508 Tenth Street, Gibsonville, NC  
Parcel: 0102904

Dear Vice Chair Branson:

The Town of Gibsonville is interested in obtaining 508 Tenth Street, Gibsonville, NC (Parcel: 0102904) to incorporate into the development of a Town park. The Town desires to see if the County of Guilford would consider conveying said property at no cost to the Town. The Town owns property that adjoins three sides of this property. Please find enclosed the property information sheet and a preliminary drawing of the Town's park. Do not hesitate to contact Town Manager Ben Baxley at (336) 449-4144 if you have any questions.

Sincerely,

  
Lenny Williams  
Mayor

Enclosures

cc: Marty Lawing, Guilford County Manager







Guilford County, NC

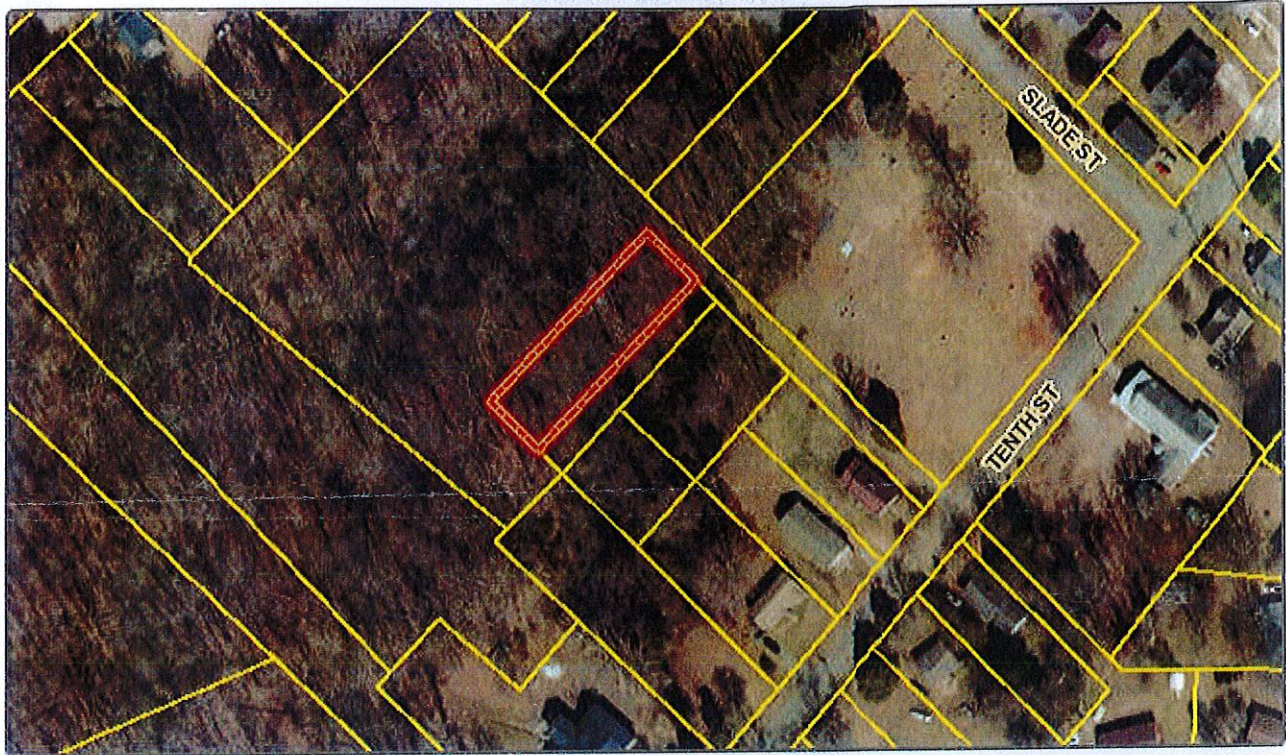

Parcel Number	0102904	Total Out Building Value	\$0
PIN	8835678861	Total Land Value	\$9,600
Neighborhood Sales	Neighborhood Sales	Total Deferred Value	\$0
Owner	GUILFORD COUNTY	Bldg Card	
Mail Address	PO BOX 3427	Appraisal Model Code	
Mail City	GREENSBORO	Deed Date	
Mail State	NC	Neighborhood	8835A01
Mail Zip	27402	Property Type	GOVERNMENT OWNED
Property Address	508 TENTH ST	Structure Size	0
Legal Description	WHITSETT SR 2753 OFF	Lot Size	0.27
Deed	001901-00073	Year Built	
Plat	0	Bedrooms	
Condo	0	Bathrooms	0
Total Assessed Value	\$0	Grade	
Total Building Value	\$0	ShortParcel ID	102904

Disclaimer: While every effort is made to keep information provided over the internet accurate and up-to-date, Guilford County does not certify the authenticity or accuracy of such information. No warranties, express or implied, are provided for the records and/or mapping data herein, or for their use or interpretation by the User.

Map Scale  
1 inch = 164 feet  
8/23/2016