

2015-11

**Application for Participation in the Guilford County
Voluntary Agricultural District or
Enhanced Voluntary Agricultural District**

(Chapter 15, Article III - Guilford County Code and N.C.G.S. 106-735 et seq.)

(Read and Initial)

 I am applying for The *Enhanced* Voluntary Agricultural District which has a 10 year binding agreement.

 I am applying for the Voluntary Agricultural District which is a non-binding agreement

APPLICANT INFORMATION

Name (s): Robert L. + Barbara V Lowe

Full Address: 5524 Eulis Rd.

Liberty State NC Zip Code 27298

Phone: (day) 336-213-7665 (evening) 336-565-4874

PROPERTY INFORMATION

	PARCEL #1	PARCEL #2	PARCEL #3
Parcel identification number *(ex. 01-23-4567-890-00)	0109298	0109302	
USDA Tract Number**			
Property Address	5524 Eulis Rd Liberty NC	5524 Eulis Rd Liberty NC	
Township			
Number of Acres	38.25	10.88	
Current Land Use (Enter number of acres in production and what is being produced for each parcel)	pasture cows	Hay	
Is this tract enrolled in Present-Use Value Program?	_____(Y/N)	_____(Y/N)	_____(Y/N)
On annually planted cropland are you following a sound management plan (soil conservation plan) on highly erodible (HEL) land?	<u>yes</u> (Y/N)	<u>yes</u> (Y/N)	_____(Y/N)
If not, are you willing to develop and follow a plan with Soil & Water or NRCS on these HEL fields?	<u>yes</u> (Y/N)	<u>yes</u> (Y/N)	_____(Y/N)
On forestland are you following a sound management plan (forest management plan) on these fields?	<u>N/A</u> (Y/N)	<u>N/A</u> (Y/N)	_____(Y/N)
If not, are you willing to develop and follow a plan with NC Forest Service on these fields?	<u>yes</u> (Y/N)	<u>yes</u> (Y/N)	_____(Y/N)

* Found on tax bill or Guilford county GIS site (http://gcgis.co.guilford.nc.us/guilford_new/)

** Found at USDA-Farm Service Agency or Soil & Water Conservation District Office

(Please continue to back of this form)

ADDITIONAL TRACTS:

	PARCEL #4	PARCEL #5	PARCEL #6
Parcel identification number *(ex. 01-23-4567-890-00)			
USDA Tract Number**			
Property Address			
Township			
Number of Acres			
Current Land Use (Enter number of acres in production and what is being produced for each parcel)			
Is this tract enrolled in Present-Use Value Program?	_____(Y/N)	_____(Y/N)	_____(Y/N)
On annually planted cropland are you following a sound management plan (soil conservation plan) on highly erodible (HEL) land?	_____(Y/N)	_____(Y/N)	_____(Y/N)
If not, are you willing to develop and follow a plan with Soil & Water or NRCS on these HEL fields?	_____(Y/N)	_____(Y/N)	_____(Y/N)
On forestland are you following a sound management plan (forest management plan) on these fields?	_____(Y/N)	_____(Y/N)	_____(Y/N)
If not, are you willing to develop and follow a plan with NC Forest Service on these fields?	_____(Y/N)	_____(Y/N)	_____(Y/N)

* Found on tax bill or Guilford county GIS site (http://gcgis.co.guilford.nc.us/guilford_new/)

** Found at USDA-Farm Service Agency or Soil & Water Conservation District Office

I hereby submit my application for inclusion in the Guilford County's: (Please check one)

ENHANCED Voluntary Agricultural District ☒

Or Voluntary Agricultural District ☐

Signature of Owners/Applicants:

Robert L. Love
Debra V. Love

Date: 9-14-15

Date: 9-14-15

Date: _____

Date: _____

Mail to: Guilford Soil & Water Conservation District
Attention: Voluntary Agricultural Districts
3309 Burlington Road, Greensboro, NC 27405-7605

(Revised 11/18/14)

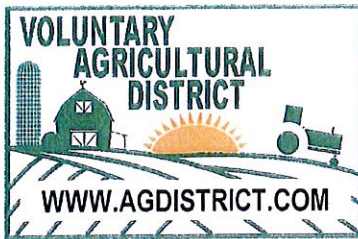

Application No: 2015-11
Applicant Name: Robert L. & Barbara V. Lowe
Address: 5524 Eulis Road.
Liberty, N.C. 27298

GUILFORD COUNTY
AGRICULTURAL DISTRICTS' ADVISORY BOARD
Voluntary and Enhanced Voluntary Agricultural District

Applying for: VAD _____ or Enhanced VAD ☒

Applicant & Farm Information Checklist

**GUILFORD SOIL & WATER
CONSERVATION DISTRICT**

Date: 9-18-2015

Reviewed by: Jay Walker

A.

1. Has 10 acres of qualified Farm Land? or _____ Yes _____ No
2. Has 20 acres of qualified Forest Land? or _____ Yes _____ No
3. Has 5 acres of qualified Horticultural Land? _____ Yes _____ No

"Qualified" means following a sound management plan (conservation plan or forest management plan)

- B. Is managed (if Highly Erodible Land) in accordance with the Guilford Soil & Water Conservation District and USDA-NRCS's defined erosion control practices that are addressed to highly erodible land.

_____ Yes _____ No

Comments: Parcel # 0109298 @ 38.25ac & Parcel # 0109302 @ 10.88ac.
2. parcels TOTALING 49.13 -> EVAD

Approval: Jimmy Moyer vice chairman
Voluntary Agricultural District Advisory Board Chairman

Date 09/21/2015

Robert L. and Barbara V. Lowe Application # 2015-11 EVAD

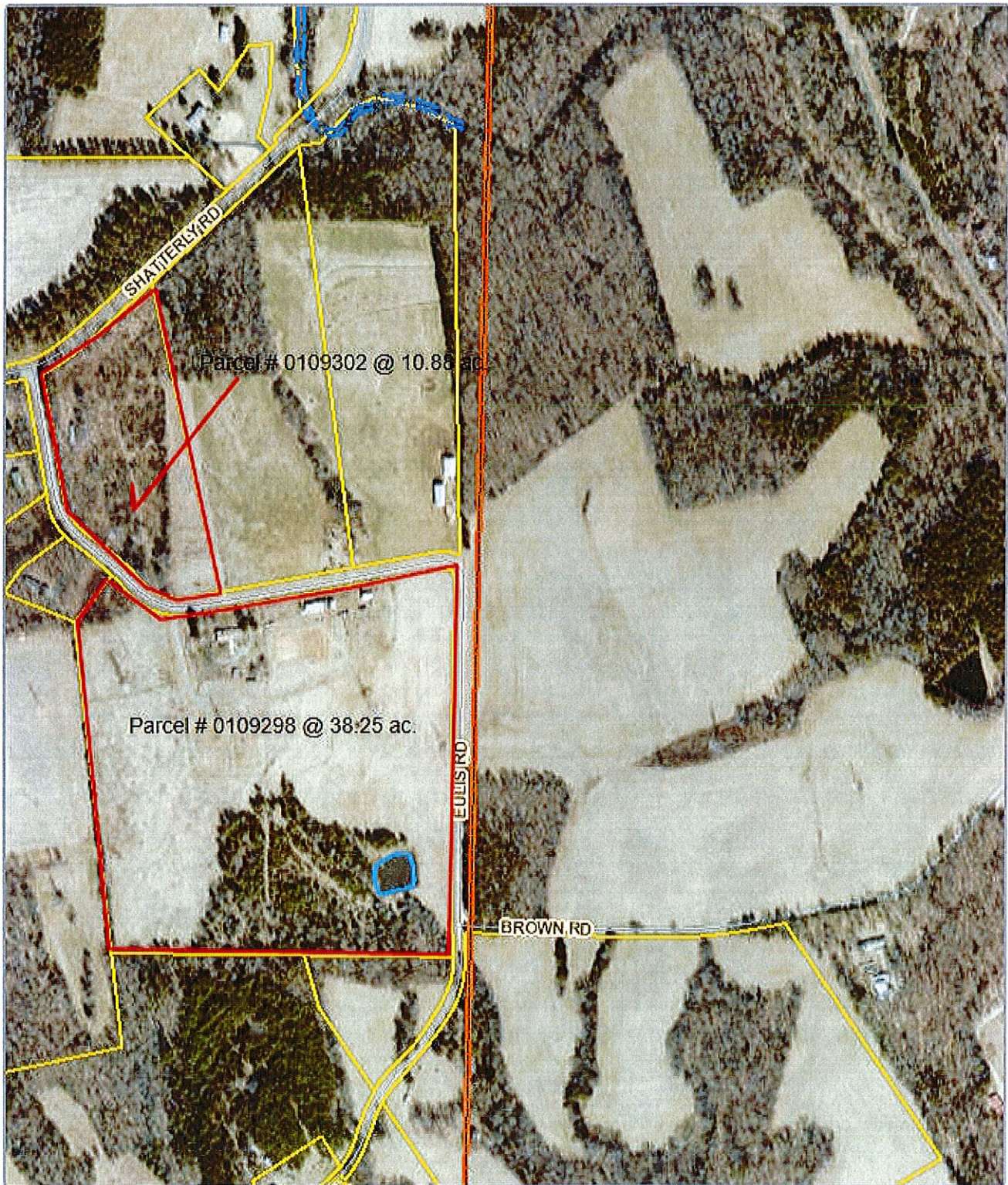

Disclaimer: While every effort is made to keep information provided over the internet accurate and up-to-date, Guilford County does not certify the authenticity or accuracy of such information. No warranties, express or implied, are provided for the records and/or mapping data herein, or for their use or interpretation by the User.

Map Scale
1 inch = 507 feet
9/21/2015