

**Proposed Guilford
County Original Zoning
+/- 83.15 Acres**

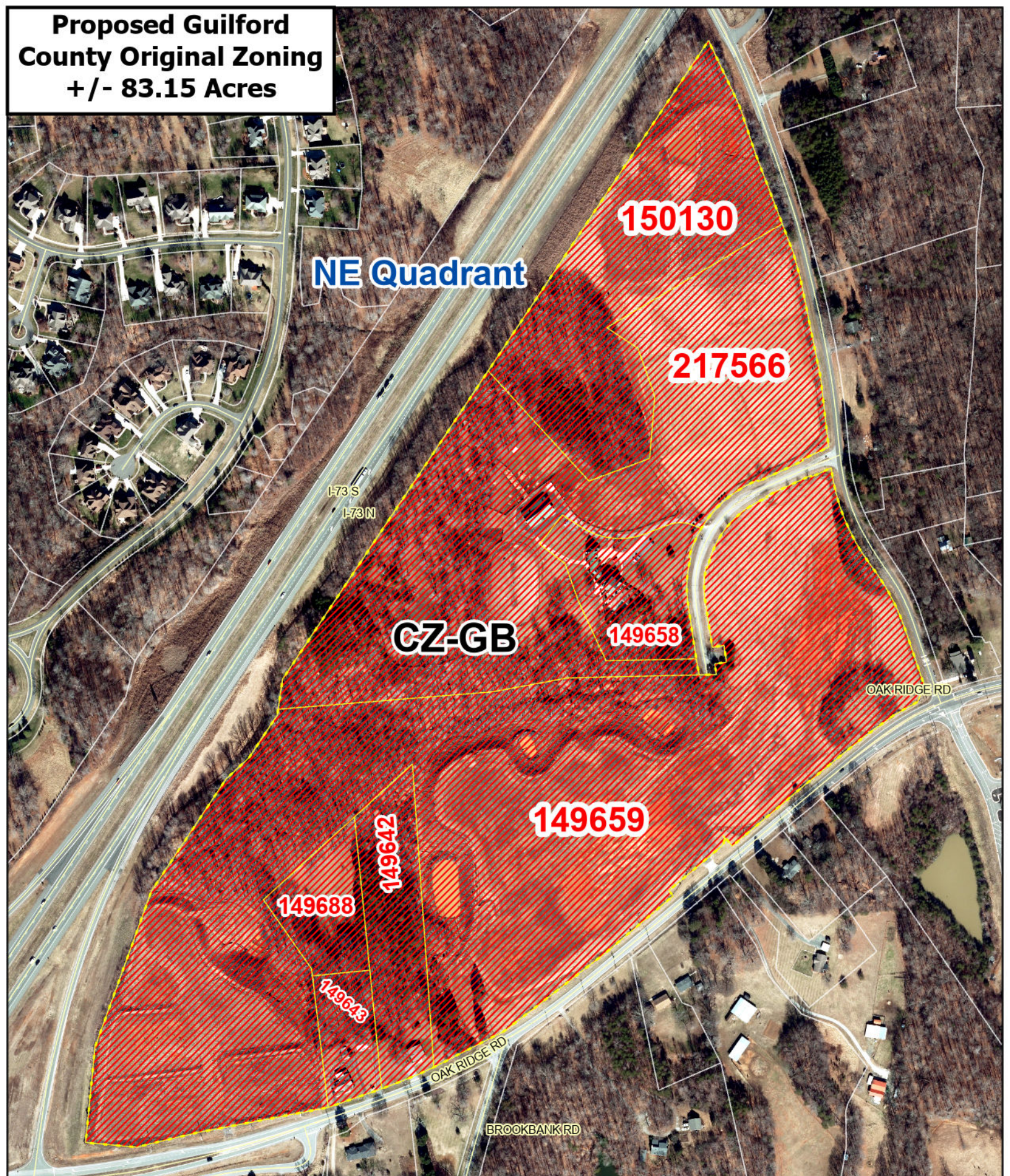

NE Quadrant

150130

217566

CZ-GB

149658

OAKRIDGE RD

149659

149688

149642

149643

OAKRIDGE RD

BROOKBANK RD



Jurisdiction:
Guilford County

Case Number:
24-08-PLBD-00093 (Revised)

Case Area:
NE Quadrant
CZ-GB:
150130, 217566, 149658, 149659, 149642, 149688,
149643

November 2024



Scale: 1" = 350'